

PART OF THE SE 1/4 OF SEC. 11, TOWNSHIP 18 NORTH, RANGE 17 EAST, W.M.

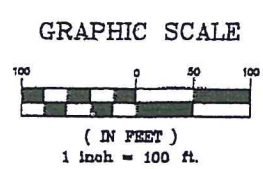

LEGEND

- SET 5/8" REBAR W/ YELLOW CAP - "CRUSE 18078"
- FOUND PIN & CAP
- x— FENCE
- ⊙ WELL
- ( ) RECORD DATA
- - - - - FORMER LOT BOUNDARY

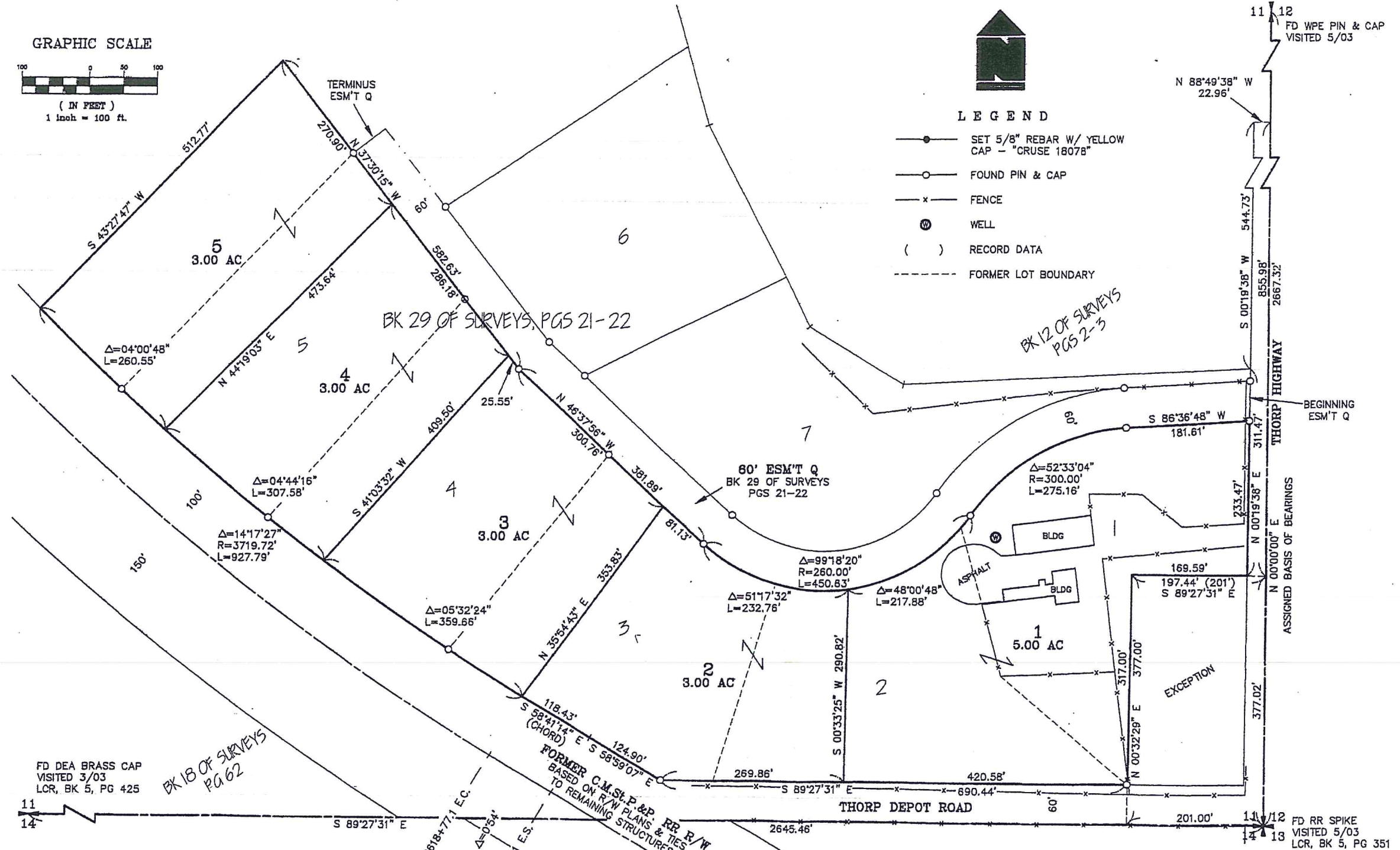

RECEIVED  
SEP 01 2015  
KITITAS COUNTY  
CDS

FD DEA BRASS CAP  
VISITED 3/03  
LCR, BK 5, PG 425

FD RR SPIKE  
VISITED 5/03  
LCR, BK 5, PG 351

SURVEYOR'S CERTIFICATE

This map correctly represents a survey made by me or under my direction in conformance with the requirements of the Survey Recording Act at the request of SHERRY CHAMBERLIN in MAY of 2006.

*Charles A. Cruse, Jr.*  
CHARLES A. CRUSE, JR.  
Professional Land Surveyor  
License No. 18078  
MAY 24, 2006  
DATE



AUDITOR'S CERTIFICATE

Filed for record this 24TH day of MAY, 2006, at 12:27 PM, in Book 32 of Surveys at page(s) 196-197 at the request of Cruse & Associates.

JERALD V. PETTIT BY: *J. Pettit*  
KITITAS COUNTY AUDITOR

**CRUSE & ASSOCIATES**  
PROFESSIONAL LAND SURVEYORS  
217 East Fourth Street P.O. Box 959  
Ellensburg, WA 98926 (509) 962-8242  
**CHAMBERLIN PROPERTY**



200605240017 32-187

PART OF THE SE 1/4 OF SEC. 11, TOWNSHIP 18 NORTH, RANGE 17 EAST, W.M.

NOTES:

- 1. THIS SURVEY WAS PERFORMED USING A NIKON DTM-521 TOTAL STATION. THE CONTROLLING MONUMENTS AND PROPERTY CORNERS SHOWN HEREON WERE LOCATED, STAKED AND CHECKED FROM A CLOSED FIELD TRAVERSE IN EXCESS OF 1:10,000 LINEAR CLOSURE AFTER AZIMUTH ADJUSTMENT.
- 2. THIS SURVEY MAY NOT SHOW ALL EASEMENTS OR IMPROVEMENTS WHICH MAY PERTAIN TO THIS PROPERTY.
- 3. FOR THORP HIGHWAY AND THORP DEPOT RIGHT OF WAY INFORMATION, AND ADDITIONAL SURVEY INFORMATION, SEE BOOK 29 OF SURVEYS, PAGES 22-22 AND THE SURVEYS REFERENCED THERON.
- 4. THESE PARCELS ARE EXEMPT FROM THE KITTITAS COUNTY SUBDIVISION ORDINANCE UNDER CHAP. 16.04.020(2). DATE OF APPLICATION: 4/5/06.

LEGAL DESCRIPTIONS

ORIGINAL PARCELS - PART OF AFN 199803200034

PARCEL 1

PARCEL 1 OF THAT CERTAIN SURVEY AS RECORDED MAY 24, 2006 IN BOOK 32 OF SURVEYS AT PAGES 186-187, UNDER AUDITOR'S FILE NO. 200605240019, RECORDS OF KITTITAS COUNTY, WASHINGTON; BEING A PORTION OF THE SOUTHEAST QUARTER OF SECTION 11, TOWNSHIP 18 NORTH, RANGE 17 EAST, W.M., IN THE COUNTY OF KITTITAS, STATE OF WASHINGTON.

PARCEL 2

PARCEL 2 OF THAT CERTAIN SURVEY AS RECORDED MAY 24, 2006 IN BOOK 32 OF SURVEYS AT PAGES 186-187, UNDER AUDITOR'S FILE NO. 200605240019, RECORDS OF KITTITAS COUNTY, WASHINGTON; BEING A PORTION OF THE SOUTHEAST QUARTER OF SECTION 11, TOWNSHIP 18 NORTH, RANGE 17 EAST, W.M., IN THE COUNTY OF KITTITAS, STATE OF WASHINGTON.

PARCEL 3

PARCEL 3 OF THAT CERTAIN SURVEY AS RECORDED MAY 24, 2006 IN BOOK 32 OF SURVEYS AT PAGES 186-187, UNDER AUDITOR'S FILE NO. 200605240019, RECORDS OF KITTITAS COUNTY, WASHINGTON; BEING A PORTION OF THE SOUTHEAST QUARTER OF SECTION 11, TOWNSHIP 18 NORTH, RANGE 17 EAST, W.M., IN THE COUNTY OF KITTITAS, STATE OF WASHINGTON.

PARCEL 4

PARCEL 4 OF THAT CERTAIN SURVEY AS RECORDED MAY 24, 2006 IN BOOK 32 OF SURVEYS AT PAGES 186-187, UNDER AUDITOR'S FILE NO. 200605240019, RECORDS OF KITTITAS COUNTY, WASHINGTON; BEING A PORTION OF THE SOUTHEAST QUARTER OF SECTION 11, TOWNSHIP 18 NORTH, RANGE 17 EAST, W.M., IN THE COUNTY OF KITTITAS, STATE OF WASHINGTON.

PARCEL 5

PARCEL 5 OF THAT CERTAIN SURVEY AS RECORDED MAY 24, 2006 IN BOOK 32 OF SURVEYS AT PAGES 186-187, UNDER AUDITOR'S FILE NO. 200605240019, RECORDS OF KITTITAS COUNTY, WASHINGTON; BEING A PORTION OF THE SOUTHEAST QUARTER OF SECTION 11, TOWNSHIP 18 NORTH, RANGE 17 EAST, W.M., IN THE COUNTY OF KITTITAS, STATE OF WASHINGTON.

RECEIVED  
SEP 01 2015  
KITTITAS COUNTY  
CDS

AUDITOR'S CERTIFICATE

Filed for record this 24TH day of MAY,  
2006, at 12:27 P.M., in Book 32 of Surveys  
at page(s) 186-187 at the request of Cruse & Associates.

JERALD V. PETTIT BY: *S. Haggerty*  
KITTITAS COUNTY AUDITOR Deputy



**CRUSE & ASSOCIATES**  
PROFESSIONAL LAND SURVEYORS  
217 East Fourth Street P.O. Box 959  
Ellensburg, WA 98926 (509) 962-8242  
**CHAMBERLIN PROPERTY**

MAY 24, 2006

# Plat Plan Daycare Facility For Toni Stroescher

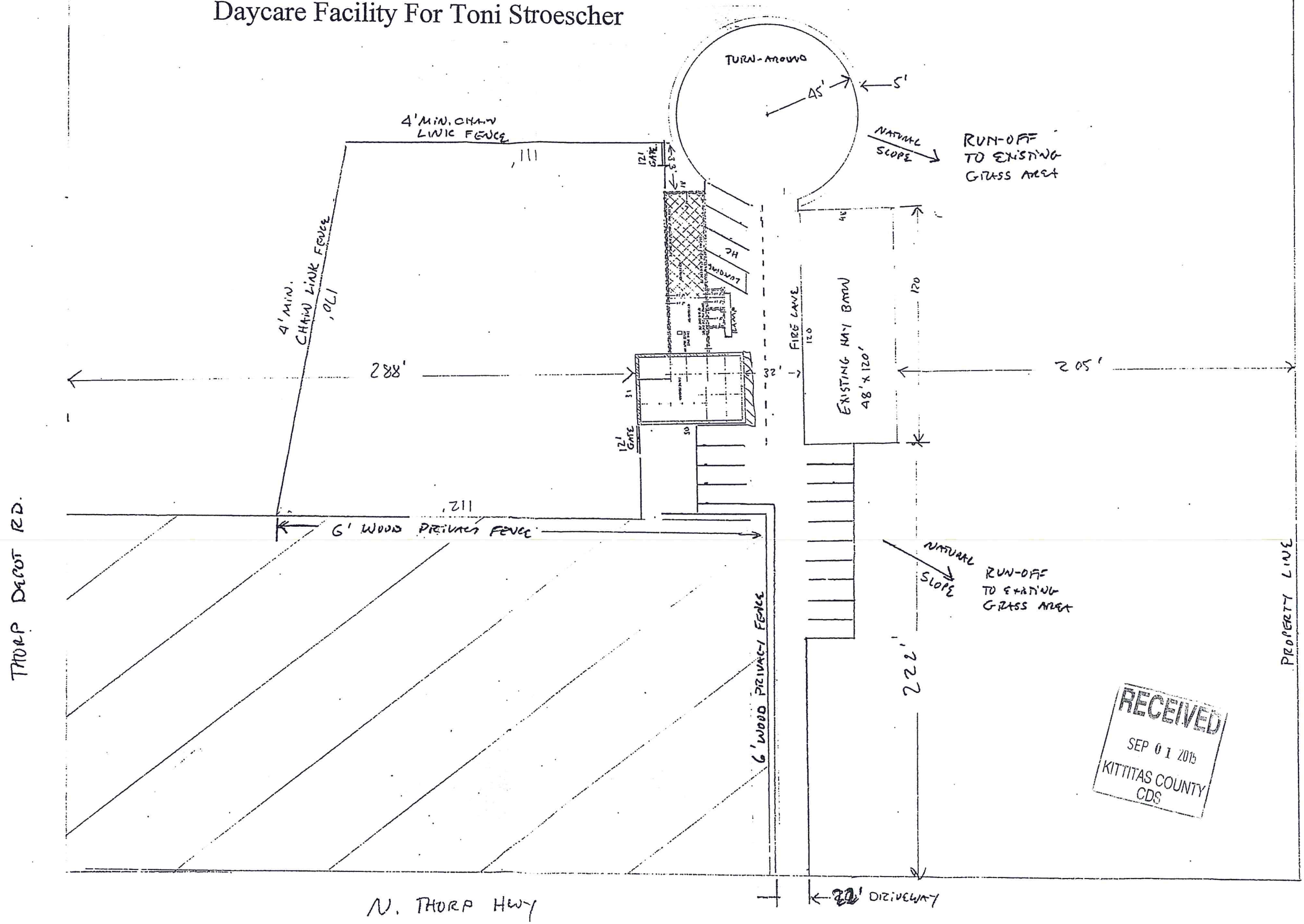

RECEIVED  
 SEP 01 2016  
 KITTITAS COUNTY  
 CDS